

# MONTHLY MEMBERSHIP PROGRESS REPORT

LOCATION MICHIGAN

District 11 E1

Results as of: 3/31/2022

Clubs			
RESULTS FOR 2021-2022			
QUARTER	NEW CLUB GOAL	NEW CLUBS	DROPPED CLUBS
JULY/AUG/SEPT	0	0	2
OCT/NOV/DEC	0	0	0
JAN/FEB/MAR	0	0	0
APR/MAY/JUNE	1	0	0

Members			
RESULTS FOR 2021-2022			
QUARTER	MEMBER GROWTH NET GOAL	MEMBER GROWTH ACTUAL	DROPPED MEMBERS ACTUAL (including transfers)
JULY/AUG/SEPT	50	83	38
OCT/NOV/DEC	50	30	51
JAN/FEB/MAR	20	22	16
APR/MAY/JUNE	10	0	0

**GOALS AND ACTUAL NEW CLUBS CUMULATIVE**

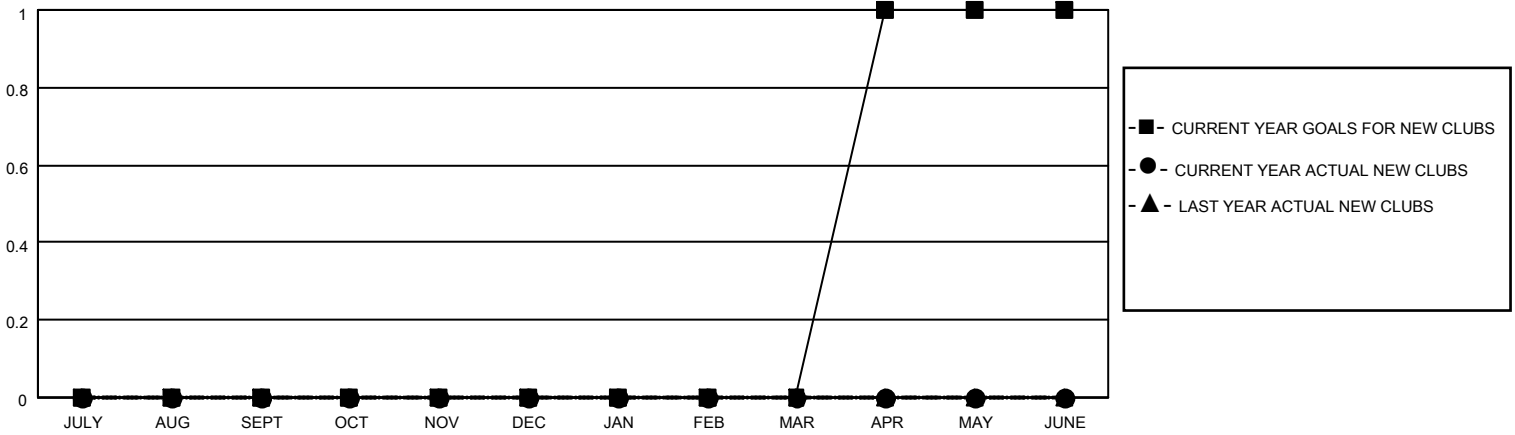

**GOALS AND ACTUAL MEMBERS CUMULATIVE**

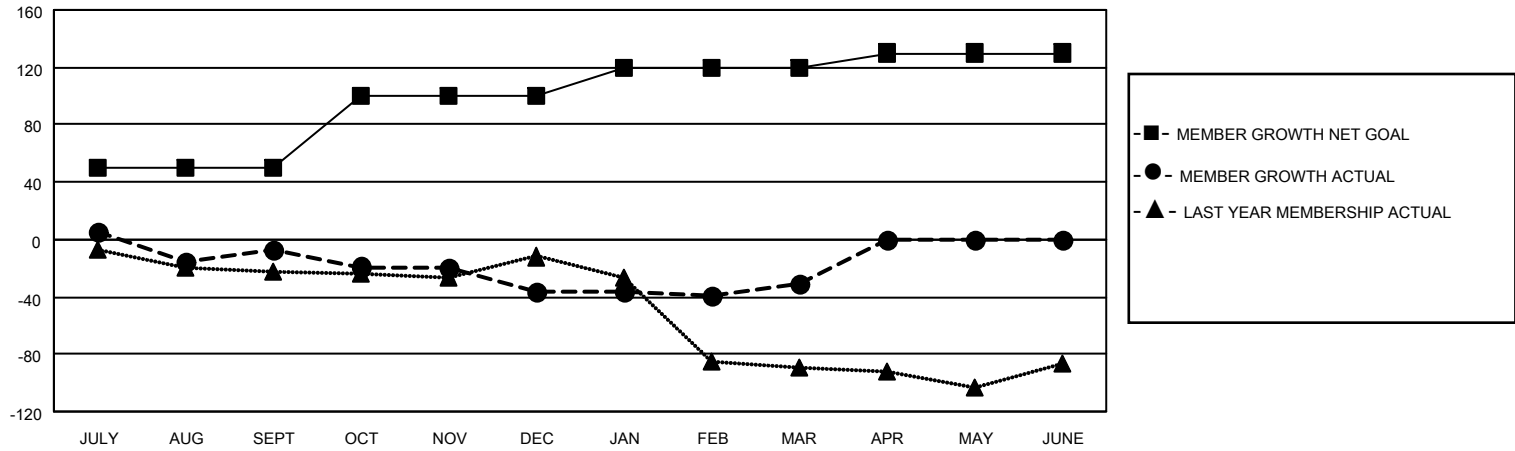

<p><b>DROPPED CLUBS: 2</b></p>	<p>28 CLUBS OF 39 ADDED 1 OR MORE NEW MEMBERS</p>	<p style="text-align: center;"><u>GENDER DISTRIBUTION</u></p> <p>MALE 612 (64.08%)                  FEMALE 343 (35.92%)                  NON BINARY 0 (0.00%)                  PREFER NOT TO ANSWER 0 (0.00%)</p>												
<p><u>DROPPED MEMBERS</u></p> <table style="width: 100%; border-collapse: collapse;"> <tr><td>DECEASED</td><td style="text-align: right;">23</td></tr> <tr><td>CLUB CANCELLED</td><td style="text-align: right;">27</td></tr> <tr><td>OTHER</td><td style="text-align: right;">55</td></tr> <tr style="border-top: 1px solid black;"><td><b>TOTAL</b></td><td style="text-align: right;"><b>105</b></td></tr> </table>	DECEASED	23	CLUB CANCELLED	27	OTHER	55	<b>TOTAL</b>	<b>105</b>	<p style="text-align: center;"><a href="#">CLICK HERE FOR CUMULATIVE MEMBERSHIP DATA</a></p>	<table style="width: 100%; border-collapse: collapse;"> <tr><td>TOTAL FAMILY UNIT MEMBERS</td><td style="text-align: right;">281</td></tr> <tr><td>FAMILY MEMBERS PAYING HALF DUES</td><td style="text-align: right;">143</td></tr> </table>	TOTAL FAMILY UNIT MEMBERS	281	FAMILY MEMBERS PAYING HALF DUES	143
DECEASED	23													
CLUB CANCELLED	27													
OTHER	55													
<b>TOTAL</b>	<b>105</b>													
TOTAL FAMILY UNIT MEMBERS	281													
FAMILY MEMBERS PAYING HALF DUES	143													